

Dallas EWIConnect

Chartered 1951

January 2022

2022
HAPPY NEW YEAR

What is your word for the year?

January is a month where many make resolutions for the year. We all know that most of the resolutions don't last longer than a few weeks. Four years ago, I started selecting a "word for the year" for myself. The "word of the year" provides an intentional framework for all actions throughout the year to focus on one goal. My 2022 word is "prepared." I want to make sure that I take the time to do the little things that will make my days run more smoothly. As your President, I want to prepare by learning as much as I can so that I can represent you in the best way possible.

This year I would like for EWI of Dallas to select a "word for the year" for our Chapter. The word should embody the spirit of the 70 years our chapter has served the Dallas community. The "word of the year" should consider the future of the Chapter. What is the one thing we should focus on this year that will help ensure 70 more successful years?

Submit your thoughts for the "word of the year" [here](#).

I hope you will enjoy this special issue of the *EWIConnect* that will honor the Chapter's rich history. We had a wonderful time at the 70th Anniversary Celebration. I want to thank all of the Blue, Silver and Platinum sponsors, visitors, and members [past and present] for attending. I especially want to thank the planning committee, Janie Sandoval, Sustaining Life Member, Danielle Forney, Neuberger Bergman, Jennifer Clark, Dallas Hearing Foundation, KeChan Patterson, Dallas Downtown, Inc., and the Mistress of Ceremonies Lindsey Jones, Ameriprise Financial.

I hope that everyone is as excited about what 2022 has in store for you personally and the Chapter. May our Chapter's "word of the year" excite us and drive the chapter "Onward to Greatness."

Cheers to the New Year!

Dawn Redmond

CHEERS TO 70 YEARS!

EWI OF DALLAS
THROUGH THE
DECADES

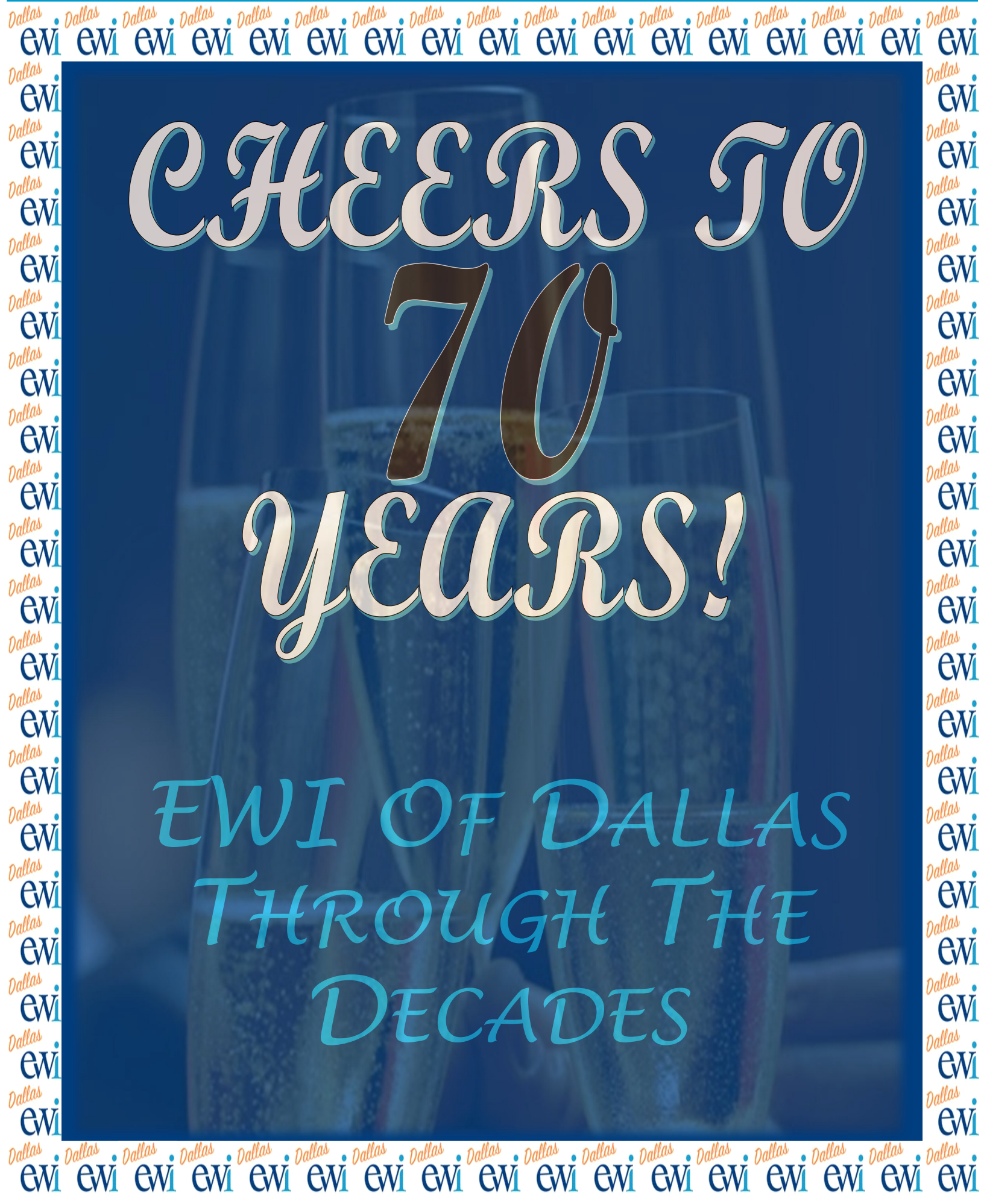

Dallas in the 1950's



The year was 1951 and Dallas' population was 434,000. The city's first expressway had just been built – The Central Expressway. It was in the summer that National Officers of Executives' Secretaries, Inc. (ESI) began considering a Texas chapter. This organization sought to bring together the highest-ranking women in corporations. At that time, these positions were usually the secretaries of the CEO's. After a few preliminary inquiries, Katherine Marshall of the Los Angeles Chapter contacted her brother, Louis Egan, an independent oil operator in Dallas. Mr. Egan was quick to become interested in the organization; and he, in turn, relayed his enthusiasm to his secretary, Lou Ballou.

Through correspondence with National Officers, Lou learned more about Executives' Secretaries and, with the help of Elva Patterson of Firestone Tire & Rubber Company, other firms in the city were contacted. In July, Katherine Marshall visited Dallas and held a meeting with the interested group and some of the officers of the new chapter were elected. A final meeting was held in the fall and the remaining officers and directors were elected to complete the Board.

THE CHARTER DINNER

December 14, 1951 - Adolphus Hotel

The charter dinner for the Dallas Chapter, the ninth chapter of ESI, was held exactly 70 years ago on December 14, 1951, at the Adolphus Hotel. National Director Corris Guy presided as Mistress of Ceremonies and Ruby Sorber, National President of the Las Vegas Chapter, Doris Otto of the Los Angeles Chapter, and Mr. A. E. Chalan of the Las Vegas Review Journal, participated in the program and told the group what ESI means to the secretary, the firm and the community. Lou Ballou was installed as the first Dallas President. And so the second ESI chapter outside the state of California was gloriously welcomed into the organization with twenty-two charter member firms and representatives. By the end of the next year, there were 38 member firms.



In the audience of that first Installation dinner in 1951 was young Dorothy Vaughan, a secretary at Dr Pepper Co. Louis Egan had contacted Leonard Green, President of Dr Pepper, who had agreed to join ESI as a charter member. However, Mr. Green's secretary at the time was male. Instead of sending the secretary of a VP, Mr. Green asked Dorothy, who filled in for his secretary, to go the meeting and see what it was all about. Little did he or Dorothy realize the impact of that request!

Dorothy Vaughan went on to become his permanent long-time secretary and served as Dallas President in 1954 and 1955 and as National President of ESI in 1957-58. She was an active representative until her retirement in 1988 from Leonard Green Investments and today she remains a Corporate Life member in EWI. Dorothy Vaughan is our Living Legend. She could not attend the 70th Anniversary Dinner as she is very active in her retirement community and was already booked for the evening.



Dorothy Vaughan

Dallas Chapter President - 1954 and 1955

National President 1957-1958

Chapter Presidents in the 50's

Lou Ballou (Dean)	1952
Elva Patterson	1953
Dorothy Vaughan	1954
Dorothy Vaughan	1955
Madalyn McAdoo	1956
Jean Darnell	1957
Susie Coleman	1958
Ina Mae Gateley (Shinn)	1959

These are the Presidents who during the first decade, laid the foundation for who we are today.

The first documented administrative theme "Make No Small Plans" was presented in 1959 by then President Ina Mae (Gately) Shinn. The Chapter has taken the theme's lead since. By end of the 1950's the Chapter had more than doubled its membership to 54 firms.

Work attire in the 1950's

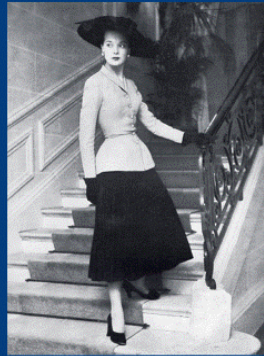

Dallas has a rich history of women trailblazers, and the climate was right for a chapter of professional secretaries to succeed. Did you know that in 1953, Bette Nesmith Graham, a secretary at Texas Bank and Trust, patented her typo-correcting paint that is now known as Liquid Paper.

Philanthropy in the 50's

The Chapter quickly went to work providing scholarships and doing community service.

- Scholarships to Business College students
- Veterans Hospital
- Cerebral Palsy Center
- Buckner Orphans Home (scholarship to Senior students)
- St. Thomas Chapel Day Nursery
- Suttles Nursing Home
- Several events for Christmas toys and to help needy families

1960's



Work Attire

The world in the 1960's was changing. As such, the roles for working women began to change. Great women entrepreneurs such as Mary Kay Ash birthed businesses during this time. The Civil Rights Movement prompted women to find their voices in the workplace and the desire to be seen as equals.



Mary Kay Ash

Chapter Presidents in the 60's

EWI of Dallas continued to flourish through the times. Influenced by the changing political climates. The presidents during this decade adopted administrative themes influenced by patriotism and commitment.

Ina Mae McGuire	1960
Ouida Neill	1961
Frances "Luke" Beard (Williams)	1962
Aleta Wise	1963
Priscilla (Van Riel) Feuchtman	1964
Mary Favreau	1965
Jeanne (Rovenger) Eddy	1966
Ila Strother	1967
Janita Wells	1968
Nakita Doucet	1969

Philanthropy

- Children's Development Center of Dallas
- Callier Hearing & Speech
- Camp Fire Girls
- Terrell State Hospital
- Woodlawn Nursing

"Administrative Themes"

- 1964 "Know Your Government"

- 1965 "Good Citizenship – Your Obligation and Privilege"

- 1966 "Integrity – The Hope of Our Future"

- 1969 "Involvement – Our Responsibility"

Chapter Presidents in the 70's

Former ESI of Dallas President, Jeanne Eddy (1966), representing Sheraton Dallas Hotel, became the second member to become a national president (1975-1976) and the chapter hosted the organization's Annual Leadership Conference for the first time. Former President George Bush was the keynote speaker.

Myra Holcomb	1970
Jeanne Baker	1971
Alice Snavelly	1972
Linda (Wyatt) Smithey	1973
Betty Chestnutt (Fendley)	1974
Dee Gravley	1975
Joan Jackson(Phenix)	1976
Barbara Walters (Bates)	1977
Janey Way (Mobley)	1978
Kaki Bounous	1979

Scholarships



Joan Jackson
Scholarship
Award

During the 1970's, one of the chapters largest scholarship programs began. Executive Women International Scholarship Program otherwise known as EWISP is a very selective scholarship presented to graduating seniors each year who reside in Collin, Dallas and Tarrant Counties.

In addition, the chapter added the Joan Jackson Scholarship Award which is awarded to a graduating high school student who is a relative of a chapter member.

Philanthropy

- A Beautiful Clean Dallas '71
- School Sisters of Notre Dame
- United Way Work Night
- Dallas Public Library
- Richardson Public Library
- Denton State School
- Woodlawn Nursing Home
- Camp Fire Girls
- Parkland Hospital
- LBJ Memorial Grove Fund
- Salvation Army
- Dallas County Mental Health & Retardation
- Pastoral Counseling & Educational Technology
- Deaf Action Center
- Dallas Civic Opera

1980's & 1990's



By the 1980's, women were making their stride in the business world. Did you know that women owned 25% of all U.S. firms? (Media Partners World Wide) In Dallas, Oil heiress and hotelier Caroline Rose Hunt, founder of Rosewood Corp., was named America's wealthiest woman.

Work Attire

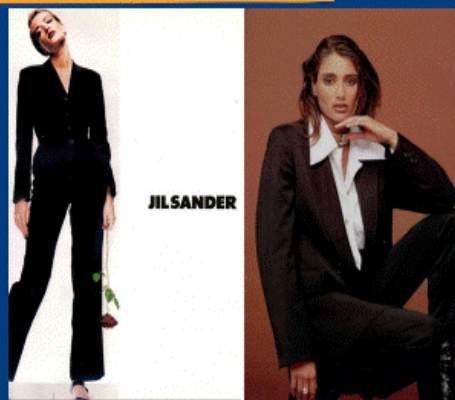

Caroline Rose Hunt

Chapter Presidents in the 80's & 90's

Connie Webb	1980	Pat Standlee	1990
Linda Nunns	1981	Nancy West	1991
Carolyn Ellis	1982	Jean Stemmons (Rose)	1992
Carol Johnson	1983	Jean Stemmons (Rose)	1993
LaVerne Wilcox	1984	Linda Hall	1994
Janett Logan	1985	Sandy Lindsey (Riffe)	1995
LaVerne McCall	1986	Pat Standlee	1996
Carolyn Trechter	1987	Debbie Taylor	1997
Jean Crump	1988	Angela Brown	1998
Jeri Anderson	1989	Nancy Edwards	1999

Chapter Achievements

EWI of Dallas Chapter continued to impact the Dallas community and the organization as a whole. From 1985- 86, Alice Snavelly representing Neiman-Marcus Co, became the third member of the chapter to become the Corporate president. Then from 1990-1991, Betty Fendley representing Ernst & Young, led the International organization.

The chapter hosted the Leadership Conference and Annual Meeting in 1996 with Roger Staubach as the keynote speaker.

In 1997, the Chapter implemented the scholarship program aimed at providing financial assistance to adults returning to college. The Adult Students in Scholastic Transition scholarship known as ASIST, is available to adults facing economic, social or physical challenges who are looking to return to school to improve their situation through educational opportunities.



Alice Snavelly,
National President, 1998-89



Betty Fendley,
National President, 1990-91



Chapter hosts LCAM in Dallas



EXECUTIVE WOMEN INTERNATIONAL
ADULT STUDENTS IN SCHOLASTIC TRANSITION

Philanthropy

1980's

- United Way Work Nights
- Camp Fire Girls
- Parkland Hospital
- Denton State School
- Dallas Society for Crippled Children
- Ronald McDonald House
- Dallas EWI BCDP
- Special Olympics Program
- Spina Bifida Organization
- Parkland Hospital
- Ronald McDonald House
- Foundation for Craniofacial Deformation
- Make a Wish Foundation
- Alzheimer's Disease Resource Center
- Suicide Crisis Center

- Children's Medical Center
- Dallas Lighthouse for the Blind
- North Texas Food Bank
- Literacy Volunteers for Texas
- I Have a Dream Foundation

1990's

- United Way Work Nights
- Literacy Volunteers of America
- Genesis Women's Shelter
- Children's Advocacy Center
- Adopt-A-School (Richardson ISD)
- Susan Komen Race for the Cure
- Reading Rally
- Literacy Instruction for Texas (LIFT)

2000 - 2010 50th Anniversary Celebration



The Dallas Chapter hit its stride during 2000 and 2010 celebrating its 50th year in 2001. The roles of women in the workplace were changing as much as the work attire!

2000

EBBY HALLIDAY
EXECUTIVE
EXCELLENCE
AWARD
ESTABLISHED

Each year, the chapter hosts its largest fundraiser called Executives Night to provide a networking opportunity for the Executives as well as special recognition. One of the tenets in EWI is Connection. The benefit of a firm joining EWI is that it provides connection with other firms in Dallas area. In 2001, Ebby Halliday became the first recipient of the newly established Executive Excellence Award which recognized Executives who have been active in the EWI and active in the community. That year the award was renamed the Ebby Halliday Executive Excellence Award.





LCAM



Professional Development Award Established

One of the tenets of the organization is professional development. Each year the Corporate EWI holds the Leadership Conference and Annual Meeting (LCAM) in different cities. These conferences offer seminars on leadership and professional development.

In 2006, the chapter began offering a scholarship for a first-time attendee to the Leadership Conference and Annual Meeting called the Professional Development Award.

- United Way Work Nights
- Attitudes & Attire
- Vickery Meadow Learning Center
- Buddy Room
- RISD Make a Difference Reading Rally
- Buckner Children's Home
- March of Dimes
- Calumet Community Center
- North Texas Food Bank

Philanthropy

- Scottish Rite Hospital
- KERA Public TV
- Dallas Area Habitat for Humanity
- Soup Mobile
- Family Gateway
- USO DFW
- Dallas Arboretum
- Coats for kids

Chapter Presidents 2000-2010

Gayle Rose	2000
Caroline Whitlock	2001
Janice Wallace	2002
Sherry Andrus	2003
Janie Sandoval	2003-2004
Kathy Dodson	2004-2005
Nancy Wallace	2005-2006
Barbara Jenkins (October to May)	2006-2007
Karan Sills	2007-2008
Rosemary Fair	2008-2009
Sheryl Pickle	2009-2010

2010 – 2019



Over the last decade, the chapter has continued to thrive and create impact in the Dallas area.

Chapter Presidents 2011-2022

Benita Collins	2011-2012
Kathy Shannon Stone	2012-2013
Kimberly George	2013-2014
Lindsay Jones	2014-2015
Mackenzie Causey	2015-2016
Jeannette Davis	2016-2017
Melanie Linnear	2017-2018
Deborah Tough	2018-2019
Denise Labrado	2019-2020
Lisa Tignor	2020-2021
Dawn Redmond	2021-2022

Philanthropy

- Attitudes and Attire
- Girls, Inc.
- Walnut Hill Elementary School Media Center
- Oklahoma Tornado Victims
- Operation Shoe Box
- Interfaith Family Services
- Scottish Rite Hospital
- Treasured Vessels Foundation of Frisco
- The Dallas Area Rape Crisis
- Dallas CASA

As the needs of the Dallas community changed, the chapter expanded its philanthropic efforts to support several new charitable organizations that benefit women and children. Additionally, the chapter provided disaster relief support to its sister chapter in Tulsa, OK.

LCAMs 2012 and 2017



Still seen as a leading chapter in the organization, EWI of Dallas was selected to host LCAM in 2012 and 2017.

Our chapter relies on donations from corporations and the community to fund its scholarship and community service. Since the chapter's inception, the group has held fundraisers to raise money such as raffles, golf tournaments, casino nights, silent auctions and Dollars for Scholars etc. In fact, proceeds from the 70th celebration will be used for scholarships and charitable events.

Thank you to our 70th Anniversary Sponsors

Dallas ewi
CONNECTIONS | CAREERS | COMMUNITY

EWI OF DALLAS
70TH ANNIVERSARY

DIAMOND SPONSORS

Ameriprise Financial
McKinsey & Company
Kathy and Marvin J. Stone MD
Vault Aviation

Dallas ewi
CONNECTIONS | CAREERS | COMMUNITY

EWI OF DALLAS
PLATINUM SPONSORS

Sherry Andrus, Sustaining Member, 2003 Chapter President
Ebby Halliday Realtors
JLL

2020 & 2021

The Pandemic Years

EWI of Dallas, like every organization, faced many setbacks during the pandemic. However, the chapter found ways to persevere through innovation. I would like Denise Labrado, Dallas Chapter President 2019-2020 and Lisa Tignor, Dallas Chapter President 2020-2021. These two ladies lead with grace and determination during these years.



Zoom Meetings



The chapter quickly adapted by holding virtual meetings and fundraisers. The chapter's philanthropy efforts continued through adoption of King Academy where the chapter donated hats and gloves to the students as well as hosted a reading rally. The chapter held a virtual scholarship night which allowed the family and friends of the scholarship recipients to attend from around the nation. Connection is a big part of who we are. To keep the spirits of the members connected, the chapter sent surprise gifts to the membership.



JANUARY 3RD
Karen Sills,
Sustaining Member
Trinity Industries, Inc.

UPCOMING BIRTHDAY'S

FEBRUARY 20TH

Kathy Dodson,

Sustaining Member

EY

February 25th

Carolyn Trechter,

Sustaining Member

First Republic Bank Dallas

FEBRUARY 28TH

Lisa Carter,

Four Seasons Resort and

Club



17 YEARS!

**SPECIAL
DELIVERY**

December 16, 2021, Reports & Board of Directors Recap

Location: Zoom courtesy of Dawn Redmond

Secretary’s Report:

Minutes of the November 18, 2021, board meeting were approved. Secretary, Denise Labrado, reported six Courtesy Notices had been emailed since the last board meeting.

The following two firms are celebrating anniversaries in December: High Profile, Inc. and Vault Aviation.

Treasurer’s Report:

Chapter Treasurer, Danielle Forney, reported that the chapter has a total of \$86,498.42 in our General and Market Index accounts, and a total of \$29,960.20 in the B/C/DP account after obligations.

Sergeant-At-Arms:

Officer Millie Marsac reported a total of 28 individuals attended the December 14, 2021, Chapter Meeting. Eleven representatives, one sustaining/transitional, and fifteen guests. Fifty-two percent of our member firms were represented.

Chapter Membership:	
Total Member Firms	21
Total Representatives	19
Total Executives	21
Total Sustaining	11
Total Transitional	2
Total Chapter or Corporate Life	3
Meeting Attendance:	
Firms Represented by Reps	11
Guests Present	15
Percentage of Firms Present	52%
Representatives Present	11
Executives Present	1
Sustaining/Transitional Members Present	1
Total Attendance:	28

B/C/DP:

On behalf of the B/C/DP committee, Lisa Tignor reported the following:

Executive Women International Scholarship Program (EWISP)

On December 7, 2021, Katie Cowan, EWISP Chair, attended the EWISP and ASIST meeting held by corporate to get an update on the application process. Applications will be accepted from January 3, 2022 – March 18, 2022.

Adult Students in Scholastic Transition (ASIST)

Amelie Brewer will chair the ASIST Scholarship program. Deborah Tough will co-chair and will provide support to both the EWISP and ASIST programs.

Dallas Chapter Only Scholarship

No Report

Needs Based Scholarship

No Report.

Philanthropy

At the November meeting, the chapter donated 258 food items and \$220 in gift certificates to Cedar Hill Shares Food Pantry to help the pantry fill Thanksgiving Dinner Boxes for needy families.

The Board is working on a 2022 “Best Teacher Ever” Fundraiser, which will include a basket comprised of items that teachers would love to receive. The chapter members will be encouraged to buy and sell tickets for the drawing for the basket. The tickets will be sold \$20 for one and \$50 for three. The drawing will likely take place early 2022.

Literacy Initiative No report. **Professional Development Award (LCAM)** No report.

Retention and Recruitment:

Director Jeannette Davis reported for the Retention and Recruitment Committee.

New Firms/Members: None. **Replacement Executives:** None. **Replacement Representatives:** **Resignation Firms:** None. **Resignation Executives:** **Representatives:** **Firms with Pending Executives:** None. **Firms with Pending Representatives:** Interstate Batteries, State Fair of Texas, The Clubs of Prestonwood. **New Chapter Life Members:** None. **New Sustaining Members:** None.

Membership Development:

Membership information has been sent to several prospective members:

- Jillian Lehmann, AC Hotel Fort Worth Texas (referred by Dawn Redmond)
- Stephanie Payne, Sugar Acres Fruit Stand in Mabank, Texas (referred by Jennifer Clark)

Both prospective members are good candidates for “Virtual Members”. Due to schedule conflicts, we have not had a Retention & Recruitment Committee meeting, Director Davis will make this a priority hopefully before the end of the year.

Programs:

The EWI® of Dallas December Chapter Meeting was held on December 14, 2021, at Corrientes 348 Argentinian Steakhouse hosted by the EWI Chapter. Members and guest were welcomed by President Dawn Redmond, Ebby Halliday Realtors. President Dawn Redmond, Ebby Halliday Realtors announced the start of the business meeting at 6:33 pm. President Redmond thanked our sponsors and welcomed everyone for coming out to celebrate EWI-Dallas Chapter 70th Anniversary. On the guest tables, printed on notecards, were quotes from past EWI – Dallas Chapter Presidents. There were also a display table in the back of the room that had the full rich history of EWI – Dallas Chapter. President Redmond also introduced our Mistress of Ceremony, Lindsay Jones, Ameriprise Financial Services. Lindsay spoke briefly on what EWI means to her. Lindsay also provided instructions on how guest could participate in raffles. All proceeds from the meeting and the raffle will benefit EWI’s scholarship fund and charitable giving. Our invocation was given by Advisor, Lisa Tignor, McKinsey & Company.

President Redmond and Lindsay presented the “Cheer’s to 70 years” presentation. The presentation briefly covered the three pillars of EWI Connection, Careers and Community. The presentation also included Chapter history and what it stands for today. At the end of the presentation visitors were encouraged to join EWI.

Throughout the evening there were several opportunities to win awesome raffle prizes. The winners included: Lindsay Jones, Ameriprise Financials Services, she won a fun spirited cocoa basket. It was Katie Cowan’s, Vault Aviation, lucky night as she won two prizes, a Mom & Me basket filled with all kinds of goodies and a frame filled with lottery tickets. Denise Labrado, Arlington CVB, also won two prizes - a great snack basket and Blue Bell ice cream basket that would be perfect for any movie night at home. Linda Rawlings, mother of Lisa Tignor, McKinsey & Company, won a gorgeous Kelly Wynne purse.

Before we adjourned the meeting, Dawn took a moment to thank the 70th Anniversary Committee: Jennifer Clark, Dallas Hearing Foundation, Danielle Forney, Neuberger Berman, KeChan Patterson, Downtown Dallas, Inc., and Janie Sandoval, Life Chapter Member for all their hard work in planning and executing such a successful event.

President Dawn Redmond, Ebby Halliday Realtors adjourned the meeting at 7:50 pm.

Upcoming Meetings:

Tuesday, December 16, 2021 - 4:00 pm, Chapter Board Meeting
Meeting details to be confirmed

Tuesday, January 18, 2021 - 6:00 pm, Chapter Meeting
Meeting details to be confirmed

Thursday, January 26, 2021 - 5:00 pm, Chapter Board Meeting
Meeting details to be confirmed

Communications:

Communications Director, Katie Cowan reported on Chapter communications.

Chapter Newsletter EWIconnect

The December *EWIconnect* Newsletter featured a special holiday message from President Dawn Redmond, Ebby Halliday Realtors. It also included the flyer for our 70th Anniversary celebration at Corrientes 348. There was a page devoted to our last chapter meeting at Top Golf where members donated Thanksgiving food to the Cedar Hill Shares charity. We welcomed Mercury One, Inc. as a new member firm represented by former member, Lisa Hall. This month’s newsletter also included a page with gift suggestions that give back to a charitable organization. The upcoming webinars and a request for speakers were included in this issue, as well as the December members birthdays and member firm anniversaries.

Courtesy Notices

Six courtesy notices were sent including the Newsletter. **Social Media**: All social media sites are live and active.

Directory: Directory updates are ongoing. **Website**: Website updates are ongoing.

Fundraising President-Elect Jennifer Clark, Dallas Hearing Foundation, reported the follow:

For the December 14, 2021, meeting at Corrientes 348, a raffle was held as a fundraiser. There prizes included: a Mommy & Me Baking Basket, Spirited Cocoa Basket, Lottery Tickets, Kelly Wynne Purse, Blue Bell Basket and Snack Basket. The Chapter raised \$565 from the raffle. Proceeds will go to the scholarship fund.

We have moved the teacher basket fundraiser to January while waiting for response from Melanie Linnear regarding the donations from her vendors. The chapter will hold a raffle to win a basket for a chosen teacher. We will create a basket of items that a teacher would need and enjoy. The chapter will sell raffle tickets to win the basket for the teacher of their choice. Melanie Linnear, State Fair of Texas, announced at the meeting that she would get donations from her donors to be able to provide 3 baskets for the raffle.

Vice President/President-Elect: President-Elect Jennifer Clark, Dallas Hearing Foundation, reported the follow:

Corporate Webinars: A series of monthly webinars were produced by EWI® Corporate to expand the benefits to the member firms and increase personal and professional development for its members. Also featured are webinars aimed to improve chapter development and communicate organizational changes to members. These webinars are free and available to all representatives and employees of member firms.

Dates and Subjects of Professional Development:**FREE Webinar:**

December Webinar: Tuesday, January 11, 2022

On Your Mark, Get Set, GO EWI!

Presented by: Felicia Senter, Tulsa Tech, EWI of Tulsa

Dates for 2021 Conferences:

LCAM – Corpus Christi, TX, September 2022

Operations Review Committee:

Nominating Committee – Lisa Tignor – No Report.

Budget –Danielle Forney - No Report. Bylaws and Rules – Jeannette Davis - No Report. Ebby Halliday Executive Excellence Award – Lisa Tignor - No Report. Historian – Janie Sandoval - No Report. Official Greeter/Courtesy – Deborah Tough - No Report. Parliamentarian – Jeannette Davis -No Report. Ad-Hoc Long-Range Planning (Strategic Plan) – Jennifer Clark – No Report. Member Engagement – Jennifer Clark - No Report. Publicity – Melanie Linnear - No Report. Sustaining – Kathy Stone - No Report. Treasurer –Danielle Forney - No Report.



**2020-2021
EXECUTIVE ADVISORY BOARD**



Sherry Adams
Vice President of
Human Resources
Ebby Halliday Companies



Lindsay Jones
Financial Advisor
Ameriprise Financial
Services, Inc.



Melanie Linnear
Vice President of
Food Service
State Fair of Texas



Kim Loving
Operations Manager
McKinsey & Company

EWI Corporate Office
1288 Summit Ave. Ste. 107
PMB 124
Oconomowoc, WI 53066
262.269.5625
ewi@ewiconnect.com
ewiconnect.com
my.ewiconnect.com

Mission

Executive Women International (EWI) brings together key individuals from diverse businesses for the purpose of promoting member firms, enhancing personal and professional development, and encouraging community involvement.

Vision

To enhance professional growth and development within a diverse group of women while empowering them to make a difference as they inspire others.

Values

Integrity | Excellence | Respect | Collaboration



LEADERSHIP CONFERENCE & ANNUAL MEETING

September 15-17, 2022
Corpus Christi, TX



EWI's Leadership Conference and Annual Meeting (LCAM) is an annual professional development conference where members from our Chapters gather to connect, network and grow professionally through keynote speakers, workshops, seminars, group discussions, and more. During LCAM, delegates also conduct the business of the organization during our annual meeting. We also hold social gatherings, Reading Rally events, recognize our members for their accomplishments, and learn new ideas.

2021-2022 EWI of Dallas Board of Directors

President



Dawn Redmond
Ebby Halliday Realtors
214-689-8424

dawnredmond@ebby.com

*Vice President/President-Elect
& Fundraising Director*

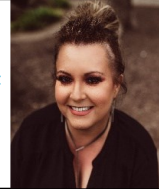

Jennifer Clark
Dallas Hearing Foundation
214-796-2006

jennifer.clark@dallashearingfoundation.org

Secretary



Denise Labrado
Arlington Convention & Visitors Bureau
469-774-6495

Denise@arlington.org

Treasurer



Danielle Fomey
NeubergerBerman
972-951-2405

danielle.forney@nb.com

Sergeant-At-Arms



Millie Marsac
Bank of America
469-951-6149

millie.marsac@bofa.com

*Retention & Recruitment
Director*



Jeannette Davis
JLL
214-707-7883

jeannette.davis@am.jll.com

Communications Director



Katie Cowan
Vault Aviation
214-918-9130

katie@vaultjet.com

Program Director



KeChan Patterson
Downtown Dallas, Inc.
214-744-1270

patterson@downtowndallas.com

Advisor



Lisa Tignor
McKinsey & Company
214-532-0630

lisa_tignor@mckinsey.com

Member Firms

